

Maryborough House Hotel

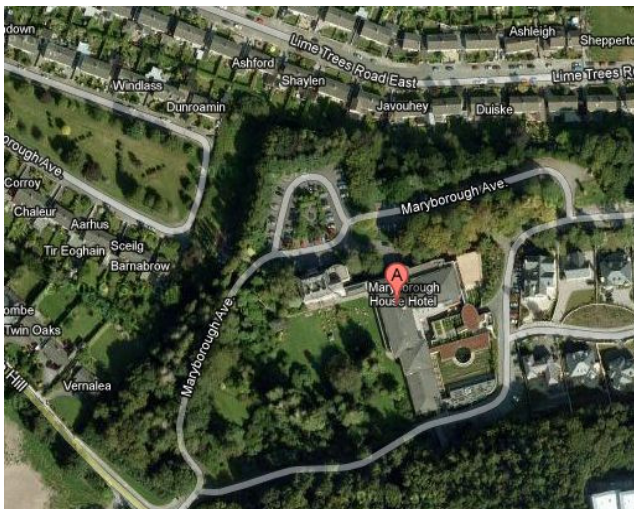

Maryborough Hill, Douglas, Cork. 021 4365555

GPS: Latitude - N 51 52.375 Longitude - W 8 25.082

From Kinsale Road Roundabout

Take 4th exit onto South Ring road - N25 East
Once on N25, take 2nd exit for Douglas, ignoring 1st exit marked for Douglas West. At the traffic lights, turn right
At the roundabout, take 2nd exit traveling straight ahead
At the traffic lights, drive straight on, until you reach a second roundabout. Take 3rd exit off roundabout (Douglas Golf Club on directional fingerpost). This is Maryborough Hill; the hotel is situated up the hill on the left hand side.

From Jack Lynch Tunnel

Follow N40 to N28. Take the N28 exit from N40. Take Rochestown Road/R610 to Maryborough Hill .Merge onto N28. Take the R610 exit toward Douglas / Rochestown .At the roundabout, take the 4th exit onto Rochestown Road/R610 . At the roundabout, take the 1st exit onto Maryborough Hill .The hotel is situated up the hill on the left hand side



www.facebook.com/stlukeshomeeducationcentre

St Luke's
HOME, CORK

EDUCATION CENTRE

*The Importance
of Nutrition in
Residential Care*

*Thursday
9th October 2014*

*Venue:
Maryborough
House Hotel*

Recognised for CPD accreditation

An Bord Altranais (Category 1)

Approved

Main Sponsors:

Abbott Nutrition

&

To be confirmed

10 Trade Stands attending

Name: _____

Care Centre: _____

Address: _____

Email: _____

Phone / Mobile: _____

Name: _____

Care Centre: _____

Address: _____

Email: _____

Phone / Mobile: _____

Name: _____

Care Centre: _____

Address: _____

Email: _____

Phone / Mobile: _____

The Importance of Nutrition in Residential Care

8:30am – 9.00am Registration

MORNING SESSION

Opening by Neil Mackay, St. Luke's Home—Director of Nursing

Nutrition in Residential Care

- 9:00am—9.30am Ann Hevers, St. Luke's Home—Dietician
"Principles of nutrition in the elderly "
- 9:30am—10.00am Eavan Fitzgerald, HSE
Speech & Language Therapist (SALT) -
"Dysphagia in the Residential Care Setting" -
The Role of the SALT
- 10:00am—10.30am Mary J Foley, St. Finbarr's Hospital
Advanced Nurse Practitioner "Nursing and Nutrition in Residential Care, optimising function & quality of life"
- 10:30am—10:50am Maeve Fitzgerald
Registered General Nurse
"The importance of oral health in the nutritional status of older people in residential care"

The Importance of Nutrition in Residential Care

11:20am—12:00pm Dr Mike O' Connor, Cork University Hospital and St. Finbarr's Hospital
Consultant Geriatrician
"Malnutrition in the elderly and its link to geriatric illnesses"

12:00am—12:30pm Sheena Cadoo, HSE
Occupational Therapist
"Practical issues affecting Nutrition"

Nutrition in Dementia Care

12:30am—1:00pm Eileen O' Keeffe, St. Luke's Home
Registered General Nurse
"A Person Centred Approach to Nutrition for people with Dementia"

1:00am—2:15pm—Lunch

AFTERNOON SESSION

Nutrition at End of Life

2:15pm—3:00pm Dr Ciara McGlade
Consultant Geriatrician
"To Feed or Not to Feed": Ethical decisions on feeding in elderly residential care

3:00pm—3:40pm Prof Declan Walsh, TCD & UCD
Professor of Palliative Medicine
"Nutrition in advanced disease"

3:40pm—4:15pm Catherine Buckley, St Finbarr's Hospital
Practice Development Facilitator
"Managing Family expectations around nutrition and hydration at end of life care"



The Importance of Nutrition in Residential Care

To Register for the conference, please complete this booking form and return to: St. Luke's Home Education Centre, Northridge House, Castle Road, Mahon, Cork.

Payment can be made by visa/cheque/cash. Cheques made payable to St. Luke's Home.

Name: _____

Care Centre: _____

Address: _____

Email: _____

I will be bringing _____ guests with me. Please enter number of guests and add their names on the reverse of this card.

Conference Fee: €60.00 per person or 2 for €100.00

I enclose payment for _____ guests

Book early to avoid disappointment!